



# Santa Fe Catholic High School

*Preparing Students for College and the World*

## 2010-2011 Annual Report



**Bishop Noonan Blessing Nicaraguan Mission Trip**



**Silver Garland Award**



**Outstanding Board Award Recipients**

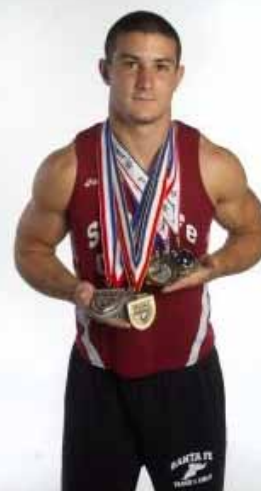

**State Champion/  
Boys Athlete of the Year**

3110 Highway 92 E • Lakeland, FL 33801

Phone 863-665-4188 • Fax 863-665-4151

[www.SantaFeCatholic.org](http://www.SantaFeCatholic.org) - [www.SFCalumni.org](http://www.SFCalumni.org)

## A Message from our President



Dear Friends,

Even though graduation was a few months ago we are just now closing the books on the 2010-2011 school year and beginning the new school year. This report is filled with information, numbers and words of gratitude. In many ways it is the snapshot version of last year. The moving picture, or rather in this technologically advanced era the digitally enhanced version that unfolds every day on our campus, is so much more exciting.

While these numbers are important, it is vital to always keep in mind that Santa Fe Catholic is first and foremost about the students who come to us and their families. We provide an excellent education within a school community that is rooted in faith. That is the most central aspect of our school. Our young people are truly outstanding. It is awesome to watch them interact with one another and the community at large. One cannot help but be encouraged about the future of our local community, our country, and our world knowing that these young people who have been steeped in Christian values and morals are going to be leading it.

In this document we also recognize those who have so generously given of their treasure to secure Catholic education at Santa Fe. We have all heard the often-quoted line that reminds us that God has no other hands to do his work in this world but ours. There is no doubt that our donors are the living hand of God. Catholic education is meant to be for all students who want to learn in a Catholic values-centered environment. Some of the young people who come to us have families with limited resources; their education is made possible by those of you who have assisted with all of our development efforts. In the name of the students and families who received over \$350,000 in financial assistance last year, I humbly say thank you for your goodness. No doubt God will bless you mightily for being his hands and his heart as you care for his children.

Again, my thanks to each of you for your goodness to Santa Fe Catholic.

Most sincerely,

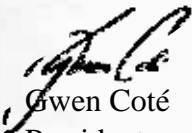
  
Gwen Cote  
President

### **DID YOU KNOW?**

- **SFC students score higher on the SAT and ACT compared to the county, state, and national averages.**

## Leadership Team Restructured



Gwen Coté, Glenda Pierce and Matt Franzino have led the Santa Fe Catholic Community for the last five years. Combined they have 33 years of leadership at Santa Fe Catholic and 58 years total of high school leadership experience.

Ms. Coté was hired as principal six years ago and with the transition to a president/principal governance structure, she has served as president for the past three years. Mrs. Pierce has served as

a teacher, dean of students Gwen Coté, Glenda Pierce and Matt Franzino have led the Santa Fe Catholic Community for the last five years. Combined they have 33 years of leadership at Santa Fe Catholic and 58 years total of high school leadership experience.

Ms. Coté was hired as principal six years ago and with the transition to a president/principal governance structure, she has served as president for the past three years. Mrs. Pierce has served as a teacher, dean of students and assistant principal of curriculum for 17 years.

The newest dimension to the SFC leadership team is Mr. Franzino, assuming the role of principal. Mr. Franzino has worked at Santa Fe for nine years and has held the roles of teacher, athletic director, dean of students and assistant principal of student services; prior to that he taught for two years in the public school system. Three years ago Matt participated in a diocesan-wide discernment process for future leaders of Catholic schools in the Diocese of Orlando. Matt distinguished himself in that program and was chosen to receive a grant that would pay for his Master's in Educational Leadership from Barry University. Mr. Franzino currently lives in Lakeland with his wife and three sons. They are members of the Church of the Resurrection and Mr. Franzino's wife, Courtney, is a school guidance counselor at Resurrection Catholic School, where their children now attend. The Franzinos are devoted to Catholic education and lead by example. Mr. Franzino looks forward to working closer with the families and students of Santa Fe Catholic High School, and knows that God has continued his career with Santa Fe Catholic where he can share his strengths and leadership abilities for many years to come.

School President Gwen Coté commented, "Having worked with Matt for the last five years, I trust his judgment and his willingness to work hard for the good of the Santa Fe Community. I look forward with great hope and promise to the coming year working with Matt in his new responsibilities as principal."

- **The administration and faculty at SFC reflect over 560 years of educational experience, and hold 23 degrees beyond Bachelors.**

## 2010-2011 Annual Financial Report

### Revenue

|                               |                    |
|-------------------------------|--------------------|
| <b>Tuition and Fees</b>       | <b>\$2,269,263</b> |
| <b>Diocesan Loan Proceeds</b> | <b>263,835</b>     |
| <b>Development Income</b>     | <b>365,660</b>     |
| <b>Non Parent Donations</b>   | <b>232,707</b>     |
| <b>Auxiliary Enterprises</b>  | <b>72,420</b>      |
| <b>Parish Support</b>         | <b>39,500</b>      |
| <b>Athletic Revenue</b>       | <b>37,284</b>      |
| <b>Other</b>                  | <b>150,153</b>     |
| <b>Total Revenue</b>          | <b>\$3,090,690</b> |

### Expenses

|                             |                    |
|-----------------------------|--------------------|
| <b>Instructional Costs</b>  | <b>\$1,010,275</b> |
| <b>Administration Costs</b> | <b>707,562</b>     |
| <b>Other Operating Exp.</b> | <b>689,617</b>     |
| <b>Facility Maintenance</b> | <b>273,337</b>     |
| <b>Ancillary Services</b>   | <b>162,233</b>     |
| <b>Athletics</b>            | <b>83,005</b>      |
| <b>Total Expenses</b>       | <b>\$2,926,029</b> |
| <b>Change in Net Assets</b> | <b>\$ 164,661</b>  |

Santa Fe Catholic High School strives to record all contributions accurately. This report acknowledges gifts and pledge payments received during the fiscal year, July 1, 2010-June 30, 2011. We apologize for any misspellings, omissions or inaccuracies, and ask that you bring these to our attention for correction at 863.665.4188, Ext. 255.

Through this Annual Financial Report Santa Fe would like to thank its benefactors for your generosity. By the efforts of so many, Santa Fe has been able to provide our students an outstanding academic and moral educational experience consistent with the Catholic tradition.

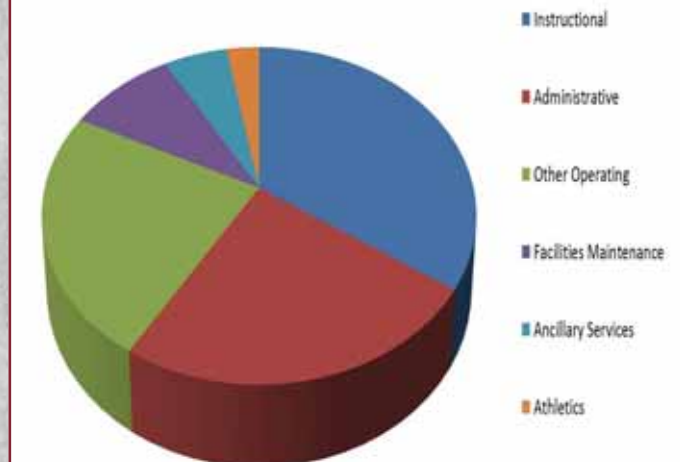
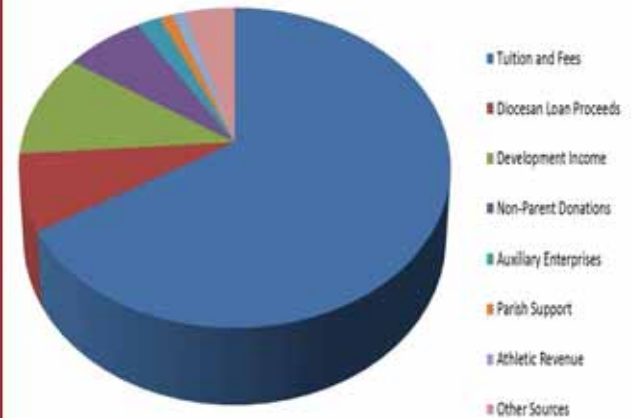



**John A.R. Martocci**  
Dec. 10, 1918- Sept. 29, 2009

## John A. R. Martocci, Generous Benefactor

**Santa Fe Catholic High School was the recipient of a \$221,000 bequest from the estate of the late John A.R. Martocci.** According to Mr. James Weaver, Co-Trustee of the John A.R. Martocci Revocable Trust, "Uncle Johnny's heart was huge, and anyone who knew him, could see this right away. Children, especially underprivileged children, were the ones who touched his heart the most. Uncle Johnny was a friend of the Santa Fe Catholic High School community in Lakeland, Florida, and an advocate and supporter of secondary Catholic education in Polk County for many years. Uncle Johnny's wishes were to provide a 'special gift' to Santa Fe Catholic so as to ensure the immediate continuation of their ministry and their tradition of educating young men and women, by preparing them with a solid academic and spiritual foundation for college and so that, God willing, these young men and women may become the leaders that our world needs these present times."

Mr. Martocci's blessings and shared gifts have made it possible for us to remodel and upgrade classroom technology this past summer, as well as to purchase new air-conditioning units for the media center and Martin Power Center. Following John Martocci's wishes, Ms. Gwen Coté and our Board of Advisors have made provisions to transfer \$100,000.00 from the bequest to the Santa Fe Catholic Endowment and Charitable Trust to increase the corpus of the Martocci Endowment within the SFC Trust to continue to provide financial aid to our deserving students. A close friend of Uncle Johnny, Mr. Jason A. Penrod, Esq., stated, "Mr. Martocci wished to encourage others in our community to support Catholic education by way of making arrangements through planned giving, especially by proving scholarships to support families most in need of assistance to afford their children a Catholic education."



## Thank You, Mr. David Sinclair!

Mr. David Sinclair is a parent of a recently graduated senior and retired from Publix Super Markets at the age of forty-five. Due to his retirement and extra time on his hands, at the beginning of last school year he approached Ms. Coté and offered his assistance to make improvements to the campus. When asked why he donates so much of his time to Santa Fe Catholic, Mr. Sinclair stated, "I'm good at getting people involved and committed to the school. If you can make a difference, it's the right thing to do. I do it for the kids!"

Due to the generosity of parents, students and friends of the school and the leadership of David Sinclair, our entire facility has been completely repainted, a staff parking lot added, storage sheds reorganized, concession facilities upgraded, and statues in the courtyard refurbished by a friend of SFC, Mr. Donald Webster, "Statue Man." Rigorous landscaping with new mulch and rock, tree trimming and clearing of debris, has resulted in a very attractive campus. The gymnasium court has been refinished with our new athletic Hawk logo - and it looks fabulous! Mrs. Pfund and her loyal companions, Mrs. Redman and art students, painted a mural behind the statue of St. Francis. We are also in the process of clearing land for future growth. Last but not least, the Santa Fe Community is blessed to be working with a group of dedicated alumni to enhance the frontage of the property. All of these gifts have been in-kind contributions and bear no cost to Santa Fe Catholic. We want to keep the momentum going, so please share your connections and ideas with our development director, Ramiro Gallegos, 863-665-4188, Ext. 235, or email [rgallegos@santafecatholic.org](mailto:rgallegos@santafecatholic.org).

**"A Christian steward receives God's gifts gracefully, cherishes and tends them in a responsible and accountable manner, shares them in justice and love with others, and returns them with increase to the Lord." - from Stewardship, a Disciple's Response - United States Conference of Catholic Bishops**



## Renaissance XVIII, "A Red Carpet Event" Received Five Stars

Approximately 280 guests walked the Red Carpet and were greeted by our Senior Ambassadors and rubbed elbows with Marilyn Monroe, James Dean and John Wayne, just to name a few. It was an evening of glitz, glamour, dinner catered by Bonefish Grill and dancing, not to mention probably one of the most fun Renaissances ever!

We are pleased to announce we raised approximately \$112,000 net proceeds. The proceeds will be used to fund the gap of over \$3,000 per student to offset the cost of tuition, provide tuition assistance for those students who have demonstrated a financial need, assist students who learn differently, and let's not forget our Extreme Makeover Classroom Enhancements.

### Patron (\$5,000)

The Jones Family - Todd, Suzette,  
Todd Jr. and Ragan  
Powerscreen of Florida, Inc.

### Marilyn Monroe (\$2,500)

The Aiken, DeZayas, Friel,  
Wurthmann & Tomkow Families  
Cheatham, Goleno & Ferguson, PA  
Church of the Resurrection  
Drs. Ed & Marnique Gonzalez  
The Hall, Studiale, Stangl, Murphy  
& Villarreal Families  
Knights of Columbus, Resurrection  
Council #10169  
Pilka & Associates, P.A.  
Robert Prisbe, DDS, PA  
Publix Super Markets Charities, Inc.  
Regal Automotive Group  
St. Joseph Catholic Church, Lakeland  
T J Stanton Associates, Inc. – Tom  
Stanton

### Greta Garbo (\$1,500)

Bernie's Body Shop  
Classic Controls  
Knights of Columbus, St. Joseph  
Council #2505  
Perspectives Photo Artistry  
The Swengros, Bodolay &  
Martinez Families

### Greta Garbo (\$1,500), cont....

Valenti, Campbell, Trohn,  
Tamayo & Aranda, PA  
Yates & Hagan

### Ginger Rogers (\$500)

Carol Barnett  
Mr. and Mrs. Mike Beaver  
Bill Costello, State Farm  
Mr. and Mrs. Ed Crenshaw  
The Family of Megan Yates  
Class of 2012  
Dr. and Mrs. Sam Korley  
Mr. Duane McConnell  
McHugh's Irish Pub  
Mid Florida Credit Union  
Mr. and Mrs. David Sinclair  
St. Joseph Catholic Church,  
Winter Haven  
St. Joseph Catholic School,  
Winter Haven

### Cash Donation (Up to \$500)

Mr. and Mrs. Robert Beltran  
Mr. and Mrs. Bob Bodolay  
Rev. Ramon Bolatete  
Mr. and Mrs. Richard Buckingham  
Dr. and Mrs. Jimmy Chan-Pong  
Ms. Gwen Coté  
Mr. and Mrs. John DeAngelis  
Mr. and Mrs. Bruno DeZayas  
Mr. and Mrs. Al Dotson  
Mr. and Mrs. Dan Esterline

### Cash Donation (Up to \$500), cont...

Dr. Joseph Gonzalez-Heydrich  
Mr. and Mrs. Andy Hernan  
Mr. and Mrs. Tony Martinez  
Rev. Matthew Mello  
Dr. and Mrs. Rodolfo Miro  
Mr. and Mrs. Joe Munchel  
Mr. and Mrs. Jim Murphy  
Dr. and Mrs. Chau Nguyen  
Mr. and Mrs. Robert O'Halloran  
Mr. and Mrs. Al Pfund  
Mrs. Glenda Pierce  
Mr. and Mrs. Frank Power  
Ms. Helen Schmidt  
Mr. and Mrs. Alex Stangl  
Mr. and Mrs. Paul Hawks  
Dr. and Mrs. Korley  
Dr. and Mrs. Kutner  
Dr. and Mrs. Jacques Lamour  
Mr. and Mrs. Eric Larson  
Mr. and Mrs. Joseph Morrison  
Mr. and Mrs. Woody Peeples  
Mr. and Mrs. Gary Ross  
Mr. and Mrs. Mark Schroer  
Mr. and Mrs. Jim Studiale  
Mr. Kevin Welch and Mrs. Terri Goleno  
Dr. and Mrs. Verrill  
Drs. Eduardo and Marnique Gonzalez  
Mr. and Mrs. John Hardin  
Mr. and Mrs. Dan Pilka  
Mr. and Mrs. Don Schluender  
Mr. and Mrs. Shawn Warren  
Ms. Laura Watkins  
Mr. and Mrs. Ronald Woodsby  
Mr. and Mrs. Jamie Wurthmann

## We would like to offer a special thank you to the following people for their contributions to Renaissance:

Mrs. Tiffany Hawks, Co-Chairperson  
Mrs. Angel Munchel, Co-Chairperson  
Mr. Carlos Alvarez  
Mr. Sherman Auger

Bernie Little Distributors, Inc.  
Boys & Girls Club of Lakeland  
& Mulberry  
Mrs. Pat Chan-Pong

Oasis Refreshment Systems  
Olgesby & Company Auctioneers  
Prestige Wine Group  
Ms. Tracey Spranger



*Save the date for Renaissance XXIX "Star-Spangled Spectacular,"  
March 3, 2012 at 6:00pm. Join us as we celebrate the 29th Annual  
Renaissance in honor of our country, our SFC stars over the years,  
and the celebration of our 50th anniversary of providing educational  
excellence.*



Santa Fe Catholic High School  
A Red Carpet Event



Ambassadors



Dinner



Live Auction  
Winners



Auction



Dr. & Mrs.  
Chan-Pong



Dancing

## SCHOLARSHIPS AND VISION CAMPAIGN

### Thank You to Our 2010-2011 Scholarships and Vision Campaign Donors

#### Gold Donors

Mr. and Mrs. Sal Campisi, Jr.  
Rev. Mark Christopher  
Ms. Gwen Coté  
Mr. and Mrs. Richard Grant

#### Gifts \$4,000 and Greater

Mr. and Mrs. Jim Hall  
Ms. Kelly Larrea  
Diocese of Orlando  
Mr. Kevin Welch & Mrs. Terri Goleno

#### Silver Donors

Mr. and Mrs. Bruce Abels  
Dr. Bill Alford & Dr. Judi Randall  
Mr. and Mrs. Carlos Alvarez  
Mr. Lou Bottino  
Mr. and Mrs. John Burgess  
Mr. and Mrs. Sal Campisi  
Mrs. Suzanne Drummer  
In Memory of Leslie E. Hopper

#### Gifts \$1,000-\$3,999

Ms. Jewell Knapp  
Dr. Robert Kryger  
Ms. Barbara Owens Hart  
Powerscreen of Florida  
Sts. Peter and Paul Church  
SFC Class of 1975  
Br. Paul Santoro  
Mr. Thomas Shaw

#### Bronze Donors

Mr. and Mrs. Mike Beaver  
Mr. and Mrs. Bob Bodolay  
Mr. Robert Boswell  
Mr. Charles Chritton  
Dr. Ceclia Collins

#### Gifts \$500-\$999

Mr. and Mrs. Walt Lincer  
Dr. and Mrs. Chau Nguyen  
Dr. and Mrs. Steve Swengros  
Mr. and Mrs. Don Schluender

#### Patrons

Dr. Marian Ceniza  
Mr. and Mrs. Douglas Clinger  
Publix Super Markets Charities  
Drs. Eduardo and Marnique Gonzalez  
Mr. and Mrs. Dennis Hansen  
Mr. and Mrs. Donald Hansen  
Mr. Rex Hartsfield  
Mr. and Mrs. Joseph Gonzalez-Heydrich  
Ms. Lois Kelley

#### Gifts \$200-\$499

Mr. and Mrs. James Moye  
Ms. Marie Rendueles  
Mr. and Mrs. Jim Rivera  
SFC Class of 2000  
Mr. and Mrs. David Skiles  
Mr. and Mrs. Jim Studiale  
Dr. and Mrs. Ernesto Uy  
Mr. and Mrs. Robert Waller

#### DID YOU KNOW?

- 70% of SFC students take Honors/AP college courses
- 100% of AP students take the national AP exams
- 100% passed the Art AP exam in 2011

## Friends

## Gifts up to \$199

|                                |                               |                                  |
|--------------------------------|-------------------------------|----------------------------------|
| Ms. Mary Andrew                | Ms. Grace Harris              | Dr. and Mrs. Eduardo Moreno      |
| Mr. and Mrs. Charles Becker    | Mr. William Hentz             | Mr. Gerald Myers                 |
| Ms. Jennifer Becker            | Mr. and Mrs. Andy Hernan      | Mr. Rooster Palmer               |
| Ms. Llewellyn Belcourt         | Mr. and Mrs. Andres Hernandez | Dr. and Mrs. Harry Purpur        |
| Mr. and Mrs. Michael Berry     | Mr. Fred Hikel                | Mr. Kenneth Parker               |
| Ms. Barbara Bohuny             | Mr. and Mrs. Robert Hittle    | Mr. and Mrs. Al Pfund            |
| Mr. and Mrs. Russell Bronson   | Mr. Patrick Johnson           | Mr. and Mrs. Jeffery Pierce      |
| Mr. and Mrs. Eugene Casey      | Mr. and Mrs. Steve Jones      | Ms. Doris Ramirez                |
| Mr. James Bavinger             | Mr. and Mrs. Robert Kenney    | Mr. and Mrs. Terry Redman        |
| Mrs. Catherine Clayton         | Mr. and Mrs. Charles Kerner   | Mr. and Mrs. Charles Salamin     |
| Mr. and Mrs. Frank Comparetto  | Mr. and Mrs. Alton Kimball    | Mrs. Deborah Schwope             |
| Mr. and Mrs. Harry Coots       | Mr. and Mrs. Robert Krawczak  | Mr. and Mrs. Harry Scull         |
| Ms. Patricia Deal              | Mr. and Mrs. Vincent Kneizys  | Sister of the Holy Names         |
| Mr. and Mrs. Barry Detavernier | Mr. and Mrs. Henry Ksiezak    | Ms. Diane Skalski                |
| Mr. and Mrs. William Dickerson | Mr. and Mrs. Charles Langbein | Mr. and Mrs. Charles Straw       |
| Mr. and Mrs. Thomas Doherty    | Mr. Khin Latt                 | Mr. and Mrs. Anton Striz         |
| D.M. Dupuis                    | Mr. and Mrs. Robert Logan     | Mr. and Mrs. Charles Straw       |
| Mr. and Mrs. Bill Eickenberg   | Ms. Kelley Lois               | Mr. and Mrs. Gary Tidwell        |
| Ms. Patricia Fenn              | Mr. and Mrs. Emmanuel Lopez   | Stambrosky Lumber and Trim, Inc. |
| Mr. Richard Fontaine           | Ms. Susan McDonough           | Mr. and Mrs. Charles Valiquette  |
| Mr. Gary Fossett               | McQueen Marketing             | Dr. and Mrs. William Vargas      |
| Mr. and Mrs. Anthony Galluppi  | Ms. Leyzia Maisonave          | Mr. and Mrs. Robert Waller       |
| Mr. and Mrs. Phil Garzarelli   | Mrs. Angie Mungrue            | Mr. Tom Waller                   |
| Ms. Constance Geiger           | Mr. and Mrs. Keith McDonald   | M. Laurie Watkins                |
| Mr. and Mrs. Edward Hafferly   | Rev. Matthew Mello            | Ms. Karla Wean                   |
| Mr. Timothy Hanley             | Mr. Richard Miller            | Mr. Robert Wheeler               |
| Mr. Tom Hanlon                 | Ms. Teresa Miller             | Mr. Nicholas Wilson              |
| Mr. and Mrs. Richard Harnett   | Mr. and Mrs. William Minozzi  | Mr. and Mrs. Rex Yentes          |
| Ms. Patricia Harre             | Mr. and Mrs. Steve Mirarchi   | Mr. John York                    |
| Mr. and Mrs. Francis Harris    | Sr. Rose Christina Momm       | Ms. Doris Zuniga                 |

Santa Fe's annual appeal, **Vision Campaign**, primarily funds the gap between the actual cost to educate each student at Santa Fe and the amount of tuition paid for each student. That difference was approximately \$3,000 per student for the 2010-2011 school year. In addition, these funds help us to award over \$350,000 in financial assistance to students who otherwise would be unable to attend Santa Fe. We thank all of our supporters for your continued generosity. The **Vision Campaign** allows Santa Fe to serve the youth of Polk County with academic excellence and spiritual values.

- **85% passed the US History AP exam and the World History AP exam in 2011**
- **95% passed the English Language AP exam in 2011**
- **80% passed the English Literature AP exam in 2011**

## 7th Annual Hawks Scramble, a Day of Fun in the Sun, While Grossing \$30,254.00!!!

Santa Fe Catholic's 2010 golf tournament was a huge success! The tournament was held at the beautiful Schalamar Creek Golf & Country Club, SFC's home course. We sincerely thank all of our sponsors, donors and participants. Please support these businesses that so generously support Santa Fe Catholic High School.

### Platinum Sponsors

A.R.M.  
Powerscreen of Florida, Inc.  
Publix Charities/Publix  
Super Markets

### Gold Sponsors

Allen & Company/Andy  
Hernan & Steve McTaggart  
Classic Controls, Inc  
Bill Henry/Kellogg's  
Exxact Express  
Kedzuf Family  
Robert M. Prisbe, DDS, PL  
St. Joseph's Church,  
Lakeland  
TJ Stanton Associates, Inc.  
Valenti, Campbell, Trohn,  
Tamayo & Aranda, PA

### Silver Sponsors

Bernie Little Distributors, Inc  
Herndon & Associates  
Rightway Food Broker, Inc.

### Hole Sponsors

Bark & Company Realty  
Bruce Hall/Alex Stangl/  
SFC Class of '77  
Cheatham, Golen &  
Ferguson, P.A.  
Church of the Resurrection  
Clover Marketing  
Cogistics, Inc.  
Favilli Family Practice  
The Gym  
Harbsmeier DeZayas, LLP  
Henkelman Construction,  
Inc.  
Nance Flooring  
Olivera Construction

### Hole Sponsors, Cont...

Pilka & Associates  
Ross Family  
S & B Metal Products  
Saddlecreek  
Studiale Family  
Dr. Steve Swengros  
Women's Care Florida, LLP

### Cart Sponsors

Clark/Nikdel/Powell  
Day Surgery Center, Winter  
Haven, Florida  
Direct Mail Express  
Dr. Chau Nguyen  
Dr. Fred Wehle  
KolorTrax Unlimited  
Rev. Ramon Bolatete  
Residual Networks, LLC  
Sun State Janitorial  
Products  
UCM, Inc.  
Ward's Heating & Cooling

### Contest Sponsors

A.R.M.  
Classic Controls, Inc.  
Robert M. Prisbe, DDS, PA

### Hole in One Sponsor

Regal Honda, Acura, GMC,  
Chevrolet, Kia, Inc.

### Beverage Donors

Bernie Little Distributors/  
Joe Little  
Oasis Refreshment Systems  
State Farm - Bill Costello

### Lunch Donors

Todd & Suzette Jones

### Price Donors

Dori Alkass  
The Club at Eaglebrooke  
Dynamic 24, Inc.  
The Flower Cart  
GLT Total Office  
Richard Grant  
Bill Henry  
Leyzia Maisonave  
Munchel Brothers Jewelry  
& Coin Exchange  
Schalamar Creek Golf  
Club, Inc.  
SFC Development Office  
SFC Freshmen Class  
SFC Sophomore Class  
SFC Junior Class  
SFC Senior Class  
Mr. & Mrs. Charles Straw  
Team Hammer  
Total Body Conditioning  
Vito Giannini/Wurthmann  
& Tomkow Families  
Watson Clinic Bella  
Vista Spa  
Yankee Candle

### Goody Bag Donors

Adult & Pediatric  
Dermatology  
A.R.M.  
Bernie Little  
Distributors, Inc.  
Golf, Etc.  
Bill Henry/ Kellogg's  
Munchel Brothers Jewelry  
& Coin Exchange  
Regal Honda, Acura, GMC,  
Chevrolet, Kia, Inc.

A special thank you to the 7th Annual Hawks Scramble Task Force!

## Extreme Makeover Classroom Edition - Year 2 & Technology Upgrades

Thanks to the generosity of our donors, the success of Renaissance and funds from the estate of the late John A.R. Martocci, we have completed the construction phase of two classrooms. Waller Construction worked all summer replacing the acoustical-tiled ceilings with new drop-down ceilings, as well as new drywall, blinds, and fresh paint in bright and cool colors to enhance the students' visual processing and promote a calm atmosphere. Mr. Dickerson's classroom was upgraded with an interactive SMART Board, media/technology podium and document camera.

Mr. James Nelson, Director of Information Technology, helped coordinate and install the following technology upgrades to our campus over the summer: a new network firewall, new projectors and audio visual cabling and connections in four classrooms, a new battery backup system for the school's network servers, rewiring of the media center with new network cable and connections, as well as installation of eight Dell OptiPlex 780 computers. Thank you, Mr. Nelson!



Before



During



After

### Gifts \$2,000-\$4000

Mr. and Mrs. Jim Hall

### Gifts \$500-\$1,999

Mr. George O'Neill  
Powerscreen of Florida  
Saint Matthew Catholic Church  
San Juan Diego Knights of Columbus

### Gifts up to \$499

Ms. Maria Alvarez  
Mrs. Linda Beaver  
Mr. and Mrs. Bob Bodolay  
Mr. and Mrs. Raffi Bournigal  
Mr. and Mrs. Sal Campisi  
Cattlemens Livestock  
Msgr. John P. Caufield  
Dr. and Mrs. Jimmy Chan-Pong  
Ms. Donna Coquyt  
Ms. Gwen Cote  
Mrs. Valida Cote  
Mr. and Mrs. Bruno DeZayas  
Mr. and Mrs. JD Dobratz  
Mr. and Mrs. Al Dotson  
Mr. and Mrs. Fred Dotson  
Dry, McNamee, Knauf, Grosser Families  
Mr. and Mrs. Ralph Durrance  
Mr. Darrell Ennis

### Gifts up to \$499, cont....

Mr. and Mrs. Dan Esterline  
Ms. Suzanne Ellsworth  
Mr. and Mrs. Michael Farrell  
Mr. Dan Finell  
Ms. Allison Fojtik  
Ms. Martha Fojtik  
Mr. and Mrs. Tony Fridovich  
Mr. and Mrs. William Friel  
Mrs. Carolyn Gangwer  
Mr. and Mrs. Phil Garzarelli  
Mr. Dan Giannini & Mrs. Loretta Wurthmann  
Mr. and Mrs. Tony Gonzalez  
Mr. and Mrs. Richard Grant  
Mr. and Mrs. John Hardin  
Mr. and Mrs. Paul Hawks  
Mr. and Mrs. Doug Johnston  
Ms. Helen Jones  
Mr. and Mrs. Ken Jones  
Mr. and Mrs. Steve Jones  
Mr. Andrew Katros  
Dr. and Mrs. Korley  
Dr. and Mrs. Morris Kutner  
Mr. Pablo Larrea  
Mr. and Mrs. Eric Larson  
Mr. and Mrs. Tony Martinez  
Mr. and Mrs. Keith McDonald  
Mr. and Mrs. Gerry McHugh  
Mr. and Mrs. Randy McQueen  
Messner Family

### Gifts up to \$499, cont....

Dr. Emil Montero  
Mr. and Mrs. Joseph Morrison  
Mr. and Mrs. Joe Munchel  
Ms. Margaret Parry  
Mr. and Mrs. Peeples  
Mr. and Mrs. Al Pfund  
Mr. and Mrs. Dan Pilka  
Mr. and Mrs. Kevin Rand  
Mr. and Mrs. Sean Ringley  
Mr. David Rivers  
Dr. and Mrs. Salamanca  
SFC Staff  
Ms. Diane Skalski  
Mr. and Mrs. Alex Stangl  
Mr. Tom Stanton  
Mr. and Mrs. Charles Straw  
Mr. and Mrs. Jim Studiale  
Dr. and Mrs. Steve Swengros  
Mr. and Mrs. David Tomkow  
Mrs. Marcia Tomkow  
Mr. and Mrs. Vic Troiano  
Dr. and Mrs. Peter Verrill  
Dr. and Mrs. Jorge Villarreal  
Mr. and Mrs. Jerry Wagner  
Mr. and Mrs. Shawn Warren  
Ms. Debra Watkins  
Mr. Kevin Welch and Mrs. Terri Goleno  
Mrs. Holly Whitfield  
Mr. and Mrs. David Wood  
Mr. and Mrs. Jamie Wurthmann

### A WORD of Thanks...

The Santa Fe Catholic High School community continues to be blessed by faithful friends who give to this organization with such a heartfelt spirit of generosity.

**Ramiro Gallegos**  
Director of Institutional Advancement



Ryan Eickenberg



Boys Varsity Soccer Team



Christina Chan-Pong, Alex Hall

Katie McHugh, Brittany Beall, Grace McHugh

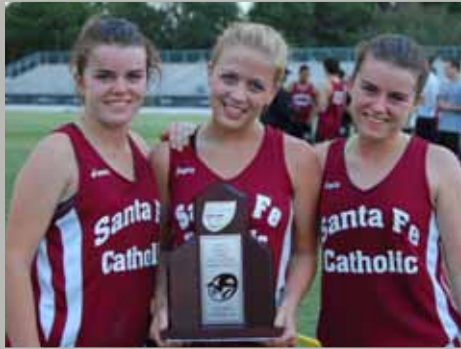

Kathryn Dunn

## 2010-2011 Athletic Highlights

### Fall Sports

**Cross Country** - Grace McHugh, Katie McHugh, and Brittany Beall advanced to Regionals; Grace and Katie McHugh went on to compete at State.

**Swimming** - Arnout Coosemans, Ryan Eickenberg, Greyson Kelly-Schad, and Sabrina Ceniza advanced to Regionals.

**Football** - Came from 20 points down to win at Lakeland Christian in final game of season.

**Volleyball** - The team advanced to Regionals.

**Golf** - Margaret Ross finished 4th in the Polk County Golf Tournament.

### Winter Sports

**Girls Soccer** - Advanced to Regionals.

**Boys Soccer** - Eliminated Lakeland Christian in the Soccer Regional Semi-Final to advance to the Regional championship in Jacksonville; **finished with a final ranking of 5<sup>th</sup> in the State.**

**Boys Basketball** - Eliminated Lakeland Christian in the Districts to advance to Regionals.

**Girls Basketball** - Advanced to Regionals.



Grant Fenton



Robert Aranda, Jacob Dotson, Liam David  
Ledger All-State Soccer Team

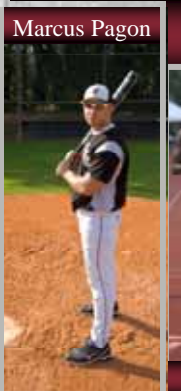

Marcus Pagon



State Champion BJ Knauf



Allison Villarreal

### Spring Sports

**Softball, Baseball, and Boys Tennis Teams** advanced to Regionals.

**Girls Tennis** - Christina Chan-Pong won the individual District championship and advanced to State in singles play. Christina Chan-Pong and Alex Hall won the doubles District championship and advanced to State in doubles.

**Boys Track and Field** won the District championship.

**Boys & Girls Track and Field** - Individual District champions in their events: Caitlyn Parker, Rachel Kinder, BJ Knauf, Jake Dotson, Kristian Kabbabe, Liam David, Jesus Rivera, Drew Newquist, Eddie Gonzalez, Justin Lucas, Conner Alkass, DeVonte Drisdorn, and Matt Stambrosky. BJ Knauf won the Regional championship in the 100 and 200 meter Dash and the long jump. The boys 4x100 relay team consisting of DeVonte Drisdorn, BJ Knauf, Jesus Rivera, and Liam David placed 3rd and advanced to State. **BJ Knauf** won the **State championship** in the 200 meter. **HAWK PRIDE!**



All Academic Female Athlete of the Year, Christine Chan-Pong



Luke Razzano



Crimsonettes



Cheerleaders



Margaret Ross

## Congratulations to the Class of 2011

Eric Michael Alesi  
 William James Alford  
 Kaitlyn Jessica Alkass  
 Elizabeth Rose Alvarez  
 Margarita Christina Barajas  
 Brittany Bianca Beall  
 Michael Brandon Beaver  
 Ryan Aaron Berrazueta  
 Hannah Katherine Bodolay  
 Richard Perry Buckingham  
 Brianna Kristine Burton  
 Kirk Davis Campbell  
 Christina Michelle  
 Chan-Pong  
 Clayton Andrew Coquyt  
 Danielle Brittany Coquyt  
 William Arthur Costello, Jr.  
 James Omar DeMoya  
 Ryan William Eickenberg  
 Sierra Katharine Farrands  
 Juliana Maria Fazekas  
 Grant William Fenton  
 Paul Anthony Govoni  
 Connor Anthony Grant  
 Brandy Lee Grimes  
 Foster James Hall  
 Ashley Grace Harris  
 Emily Anne Kadanec



Marshall Martin Korattiyil  
 Tremain Mark Korley  
 Michael Jason Kutner  
 Marie Christine Larissa Lamour  
 Joseph Taylor Lee  
 Kent Michael Lilly  
 Suzelene Louis-Charles  
 Katherine Lozano  
 Ashley Renee Lucas  
 Kelsey Nicole Martinez  
 Skylar Leigh Maskolunas  
 Brendan Lawrence Maximillian McGowan  
 Bridget Grace McHugh  
 Kathleen Louise McHugh  
 Claire Margaret Morrison  
 Marissa Ashley O'Connor

Kenneth Ortiz  
 Marcus Anthony Pagan  
 Caitlyn LeeAnn Parker  
 Yesenia Illene Perez  
 Sean Thomas Pietro  
 Alexander Hardin Pilka  
 Joseph Benjamin Power  
 Melanie Ann Ramey  
 Luke Vincent Razzano  
 Robert Jon Ripley, Jr.  
 Jesus Gabriel Rivera  
 Cristina Rodriguez-Perez  
 Stephen James Romanelli  
 April Simforoza Rutherford  
 Yongkuk Ryou  
 Brendan Andrew Shannon  
 Neko Louis Sidwell  
 Stephanie Erin Sinclair  
 Matthew James Studiale  
 Nicholas Andrew Sturgeon  
 Darren Jobert Sun  
 Taylor Ann Swallow  
 Heriberto Tapanes III  
 Joseph Nguyet Tran  
 Maxwell Evan Warren  
 Patrick Riley Warren  
 Samantha Rita Whitham  
 Daniel Thomas Worcester

### The Class of 2011 has been accepted to the following colleges:

|                                       |                                     |                                 |
|---------------------------------------|-------------------------------------|---------------------------------|
| Auburn University                     | Furman University                   | Tufts University                |
| Barry University                      | Gainesville State College           | University of Alabama           |
| Becker College                        | Indiana University                  | University of Central Florida   |
| Belmont Abbey College                 | Johnson & Wales University          | University of Florida           |
| Bethany College                       | Lees McRae College                  | University of Miami             |
| Binghamton University                 | Loyola University, New Orleans      | University of Michigan          |
| Boston College                        | New York City College of Technology | University of Missouri          |
| Case Western Reserve                  | New York University                 | University of North Florida     |
| The Catholic University of America    | Northeastern University             | University of Notre Dame        |
| Clemson University                    | Ohio State University               | University of San Francisco     |
| DePaul University                     | Pennsylvania State University       | University of South Florida     |
| Eckerd College                        | Polk State College                  | University of Tampa             |
| Flagler College                       | Purdue University                   | University of Virginia          |
| Florida Atlantic University           | Rollins College                     | University of Washington        |
| Florida Southern College              | Saint John's University             | Wake Forest University          |
| Florida State University              | Saint Leo University                | Warner University               |
| Franciscan University of Steubenville | Saint Louis University              | Webber International University |
| Florida Gulf Coast University         | Stetson University                  |                                 |

### DID YOU KNOW?

- Over \$2.8 million in scholarships was awarded to the Class of 2011
- About 70% of SFC eligible students earn Bright Futures Scholarships



## A Message from Our Board of Trustees President

2011 has been another exciting year at SFC. The school board and the executive committee have been very active driving Institutional Advancement through focused efforts centered on our Strategy Mapping process. In April, your board representatives attended the 2011 National Catholic Education Association (NCEA) Conference in New Orleans, LA. At the conference, we were presented with the National Board of the Year Award recognizing our many outstanding achievements. The purpose of this award is to acknowledge outstanding work, share ideas and best practices, and encourage excellence. "The achievements of these award recipients inspire us with new ideas and possibilities" - NCEA

Academically, our administration and faculty continue to set the bar high with an aggressive curriculum that clearly prepares our students for college and the world. This year, over \$2.4 million in scholarship funds were received by our 70 graduating seniors.

SFC completed another outstanding year athletically. We achieved District titles in track and field, soccer and basketball. Our baseball, cross country, softball, swimming, volleyball, boys and girls soccer and basketball all advanced to Regionals. We competed at the State level in girls tennis and track and field, and won a State championship in the 200 meter (BJ Knauf). Congratulations to all of our outstanding athletes.

Faith development is a very important element of the SFC community. In fact, it is the foundation of our mission and vision for our students. This year we had 37 students attend Catholic Heart Work Camp in Mississippi. We organized a "Mission of Hope" trip to Nicaragua and we continue our long-term tradition of conducting weekly Mass and seasonal penance services at SFC. Additionally, 14 students were trained and commissioned as Holy Communion Ministers this year. We are blessed to have such a strong commitment to faith in our community.

Finally, we are extremely proud of our outstanding volunteer support at SFC. Through our enhanced community outreach program, we have expanded volunteer engagement and support of the many facility needs we defined in our master plan documents created in 2010.

Due to the generosity of our community, many of the needed improvements have been finished. The entire facility has been completely painted. New privacy fencing has been installed. We have repaired, repaved and striped the entire back parking lot and added additional staff parking for Crimson Hall. New landscaping, mulch and rock, tree trimming, and clearing land for future growth are underway. The art department will be painting a new mural on the McDonald Building, and the statues in the courtyards have been beautifully refurbished. If you have not visited the campus recently, please stop by to see the many wonderful transformations that are occurring.

Please join us, the students, families and volunteers to keep the momentum going as we prepare for the school's 50<sup>th</sup> anniversary. To learn more about how you can get involved, contact Mr. Ramiro Gallegos at SFC, (863) 665-4188.

Your board of trustees is pleased to serve SFC and proud to be associated with such a fine group of students, faculty and administration. We are all blessed to be actively involved in supporting the school's mission: *"Developing Each Student fully as a Child of God."*

Sincerely,

Jim Hall  
Board of Trustees President

**WAYS TO GIVE** - Even in a tough economy, charitable gift planning through your estate allows you to leave a permanent legacy, provide for your heirs, minimize tax burdens and support the community and the causes you care about. **Santa Fe Catholic accepts a wide variety of gifts including:** •Cash •Bequest •Insurance Policy •Real Estate •Publicly Traded Securities •Charitable Lead Trust •Annual Appeal Scholarships •In-Kind •Matching Funds for Special Projects



## We Thank the School Board of Trustees 2010-2011

- |  |  |
|--|--|
| <ul style="list-style-type: none"> <li>Jim Hall, President</li> <li>Cindy Hardin-Pilka, Past President</li> <li>Bob Bodolay, Vice-President</li> <li>Terri Goleno, Finance Chair</li> <li>Theresa Rivera, Secretary</li> <li>Mary McQueen, Marketing Chair</li> <li>Domingo G. Alvarez III, Esq.</li> <li>Robert Aranda, Esq.</li> </ul> | <ul style="list-style-type: none"> <li>Al Dotson</li> <li>John Everhart</li> <li>Andy Hernandez</li> <li>Jim Murphy</li> <li>Laurie Watkins</li> <li>Deborah Schwoppe</li> </ul> |
|--|--|

## Parent Guild

Santa Fe would like to thank Parent Guild for its generosity as well as for its time and talent. Parent Guild supports our teachers and our school by supplementing needs through fundraising. Annually Parent Guild raises approximately \$15,000 through annual dues per family of \$25 and through the fundraisers listed below.

- Spirit Night at Beef's
- Mid Florida Extra Credit
- Pre-owned uniform sales
- School lunches in August
- Vito's Italian Dinner
- Yankee Candle
- Target-Take Care of Education
- Carrabba's Lunch
- Funding Factory
- Crispers Cards
- YTB Travel
- Market Day Foods
- Garage Sale

Parent Guild also hosts the annual Homecoming Tailgate Party, the faculty and staff Christmas luncheon and the Honor Roll breakfast.

Over the summer Parent Guild contracted Waller Construction to completely renovate the Crimson Hall kitchen for all clubs, faculty and staff to enjoy. Crimson Hall is now the popular gathering spot on campus. Thank you to all who support Parent Guild!

## Booster Association

Santa Fe Catholic would like to thank the Booster Association for their generosity. This group, lead by Fred Dotson as president, Sue Swengros as treasurer, and Kathleen Sincage as secretary, contributes to thousands of dollars each year to the betterment of our sports programs through purchases, in-kind services and repairs of our sports facilities. The following is just a partial list of what was accomplished in the 2010-2011 school year:

- Football and soccer field maintenance and lining
- Football field markers
- Food for sports banquets
- Logo merchandise
- Tailgate parties
- Team expenses



## Endowments

Endowments preserves the founding principles, practices and traditions of Santa Fe Catholic High School. Thank you:

- Ramiro Gallegos and Ana Marie Galbis-Gallegos
  - Dr. Harry & Karen Purpur, Dr. Harry Purpur Scholarship Fund
  - Ann R. Cockerill Trust
- for your contributions!

Total Endowment Trust donations received 2010-2011: \$1,461.93, with net proceeds added to the Trust of \$1,453.78.



New Crimson Hall Kitchen

Done against your love

A special thank you to our beloved **Knights of Columbus** for their continued support and management of Bingo every Wednesday and Sunday at Santa Fe Catholic. Bingo proceeds for the 2010-2011 school year grossed over \$95,000. On behalf of our students, **THANK YOU, THANK YOU, THANK YOU!!!**

Celebrating 50 Yrs of Educational Excellence



**Santa Fe Catholic High School**  
3110 Highway 92 East · Lakeland, FL 33801

*Preparing Students for College and the World*

**NON PROFIT  
ORG  
US POSTAGE  
PAID  
PERMIT #75**



## MARK YOUR CALENDAR

- Naming & Dedication of the Coach Mosher Gymnasium, Friday, December 9, 2011 during halftime of the 7:30pm boys varsity basketball game, SFC vs LCS
- Renaissance XXIX “Star-Spangled Spectacular” Saturday, March 3, 2012, 6:00pm in the SFC Gymnasium
- Relive. Reconnect. Rediscover. Reunite. 50th Anniversary Celebration, Saturday June 9, 2012 in the SFC Gymnasium (More details to follow)



Like us on Facebook

twitter



Follow us on Twitter: SFC Athletics

*In Faith and Hope the  
world will disagree,  
But all humankind's  
concern is charity.*  
Alexander Pope

**Thank you for your generosity and commitment to Santa Fe Catholic High**